

Approved by
 Director of Public Health
 Department of Public Health
 Government of Karnataka
 Bangalore
 Date: 20/11/2018

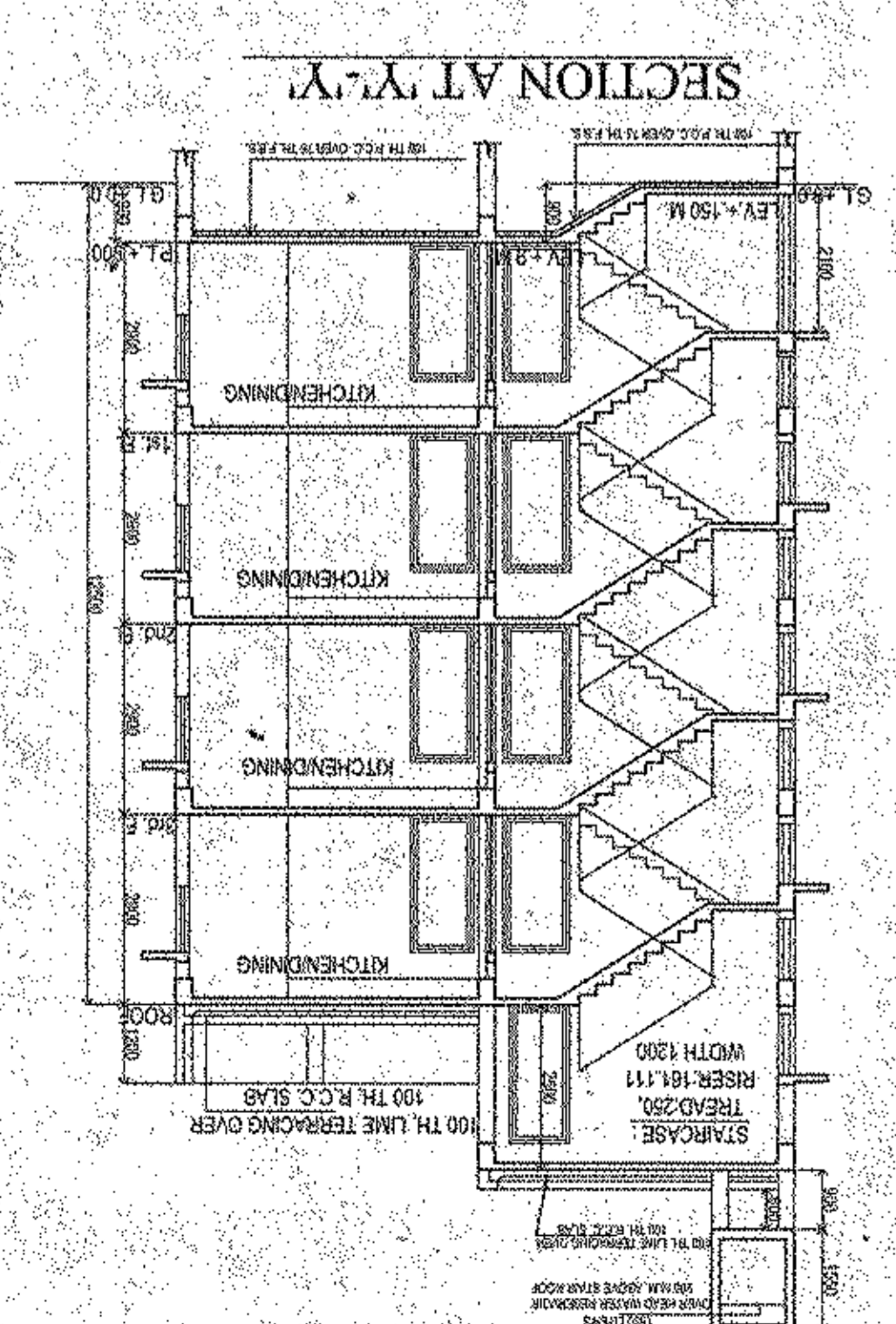
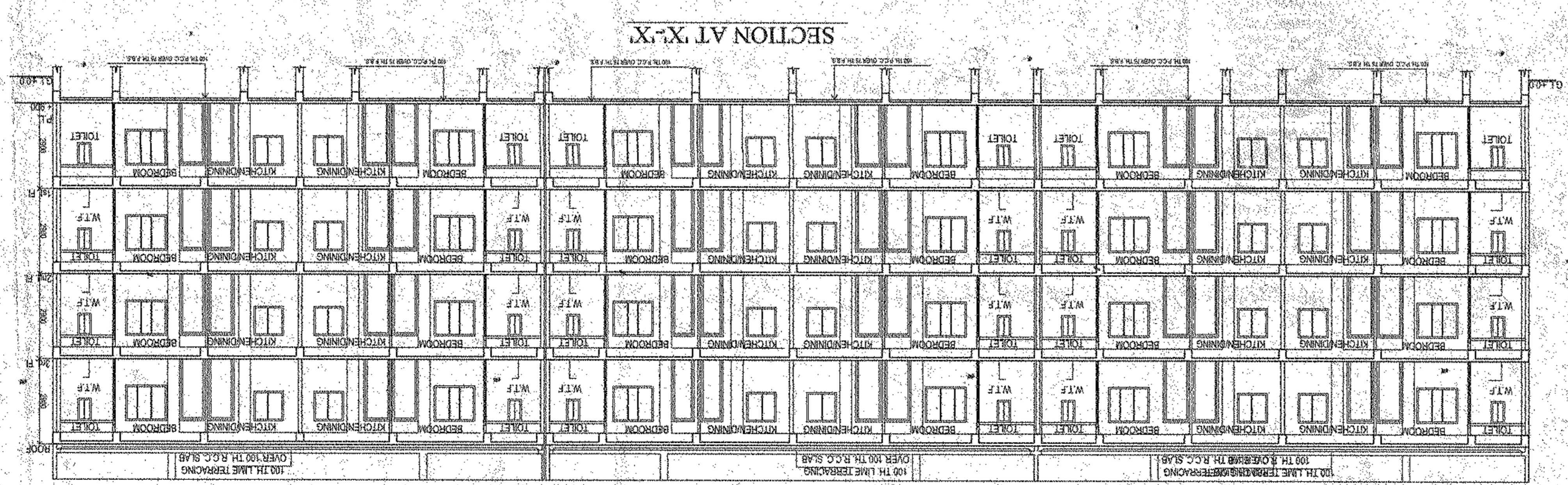
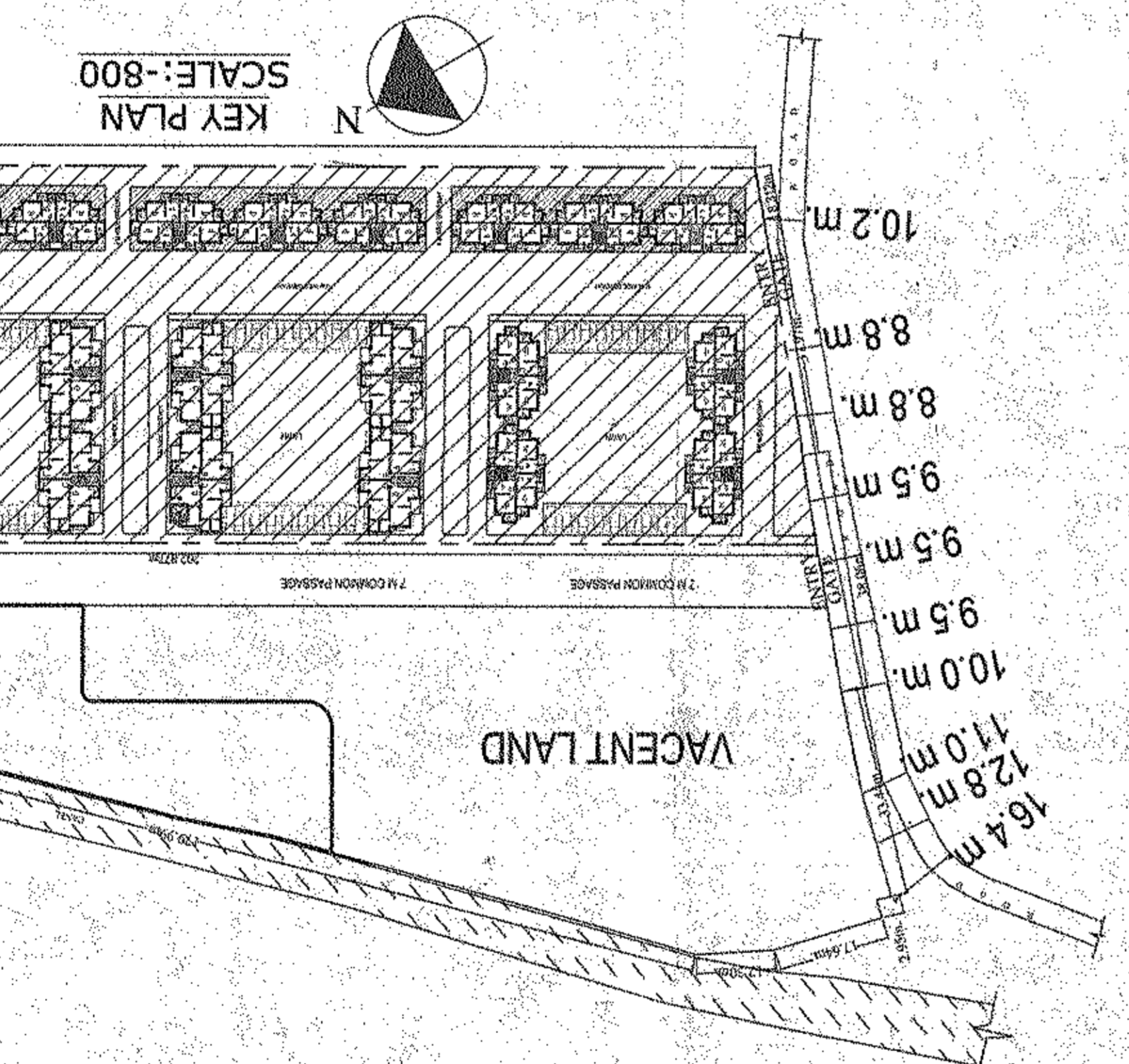
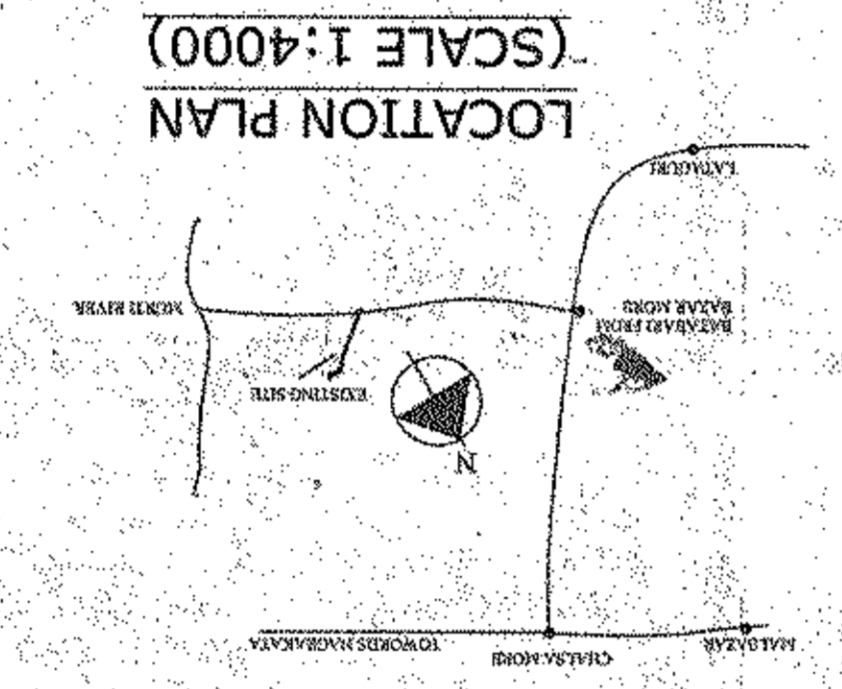
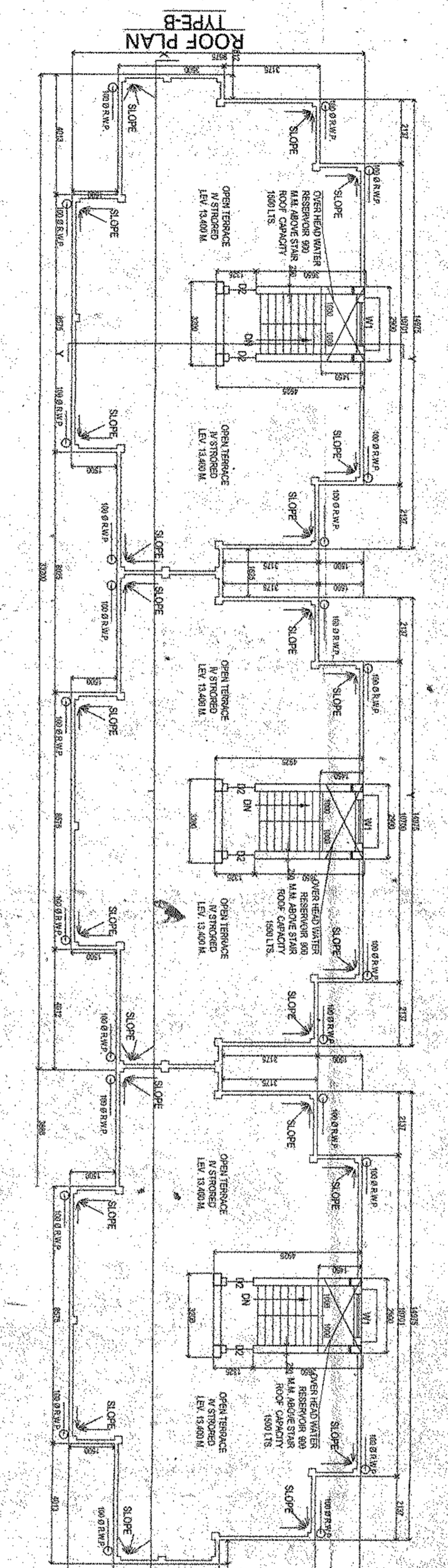
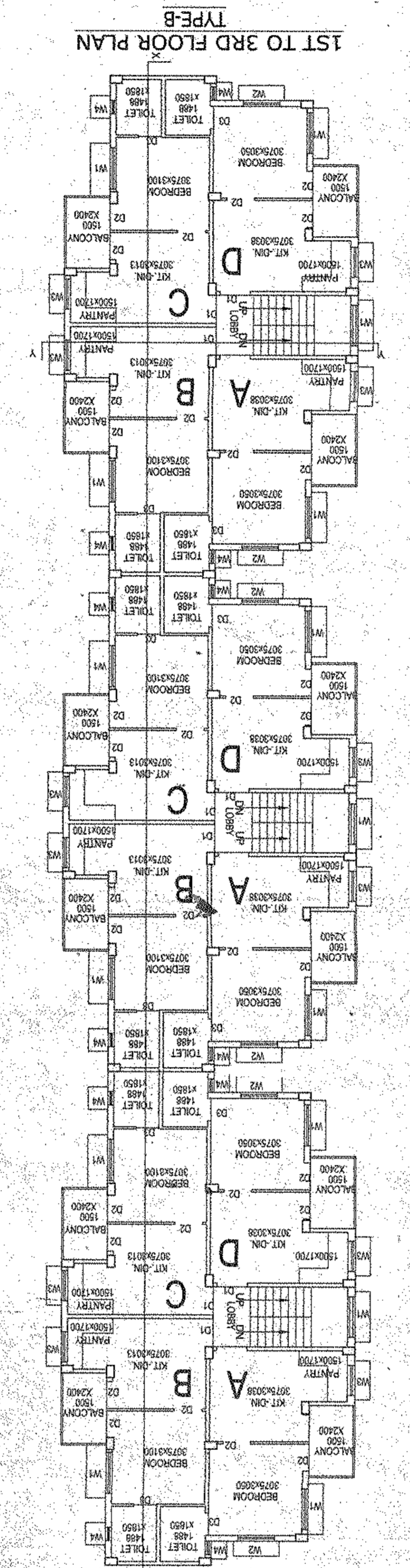
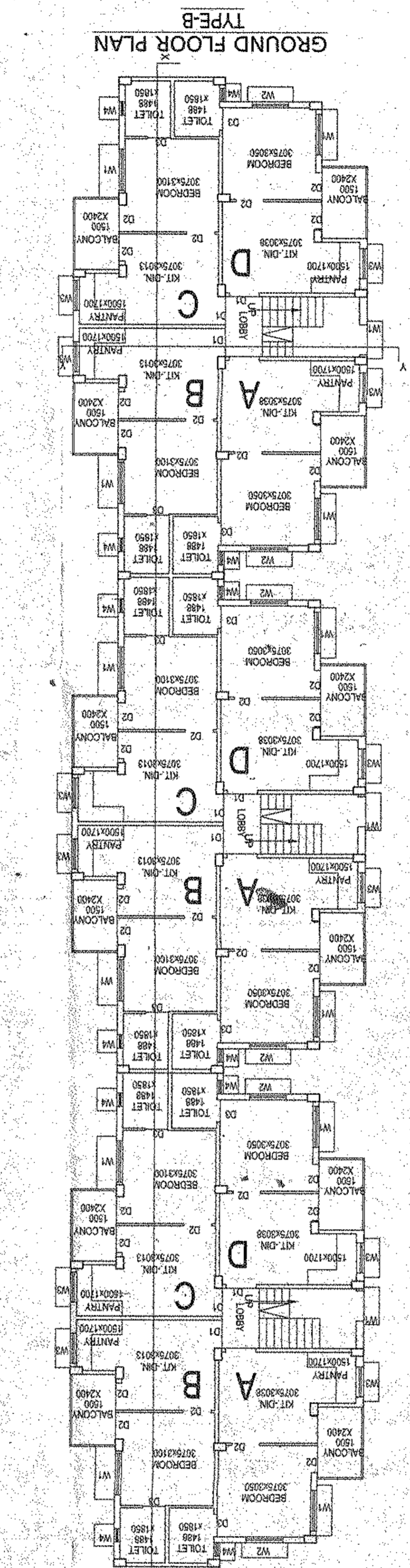
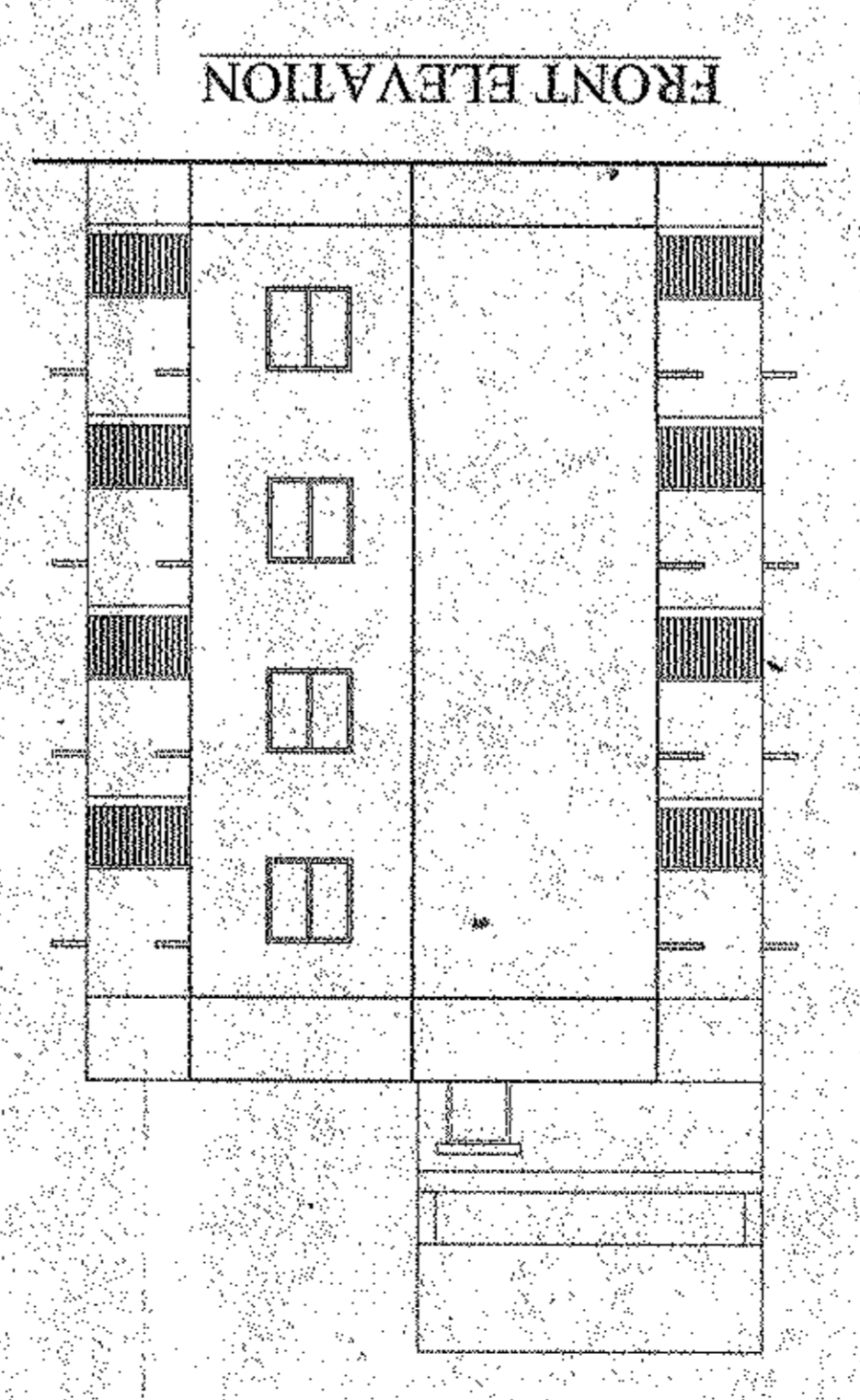
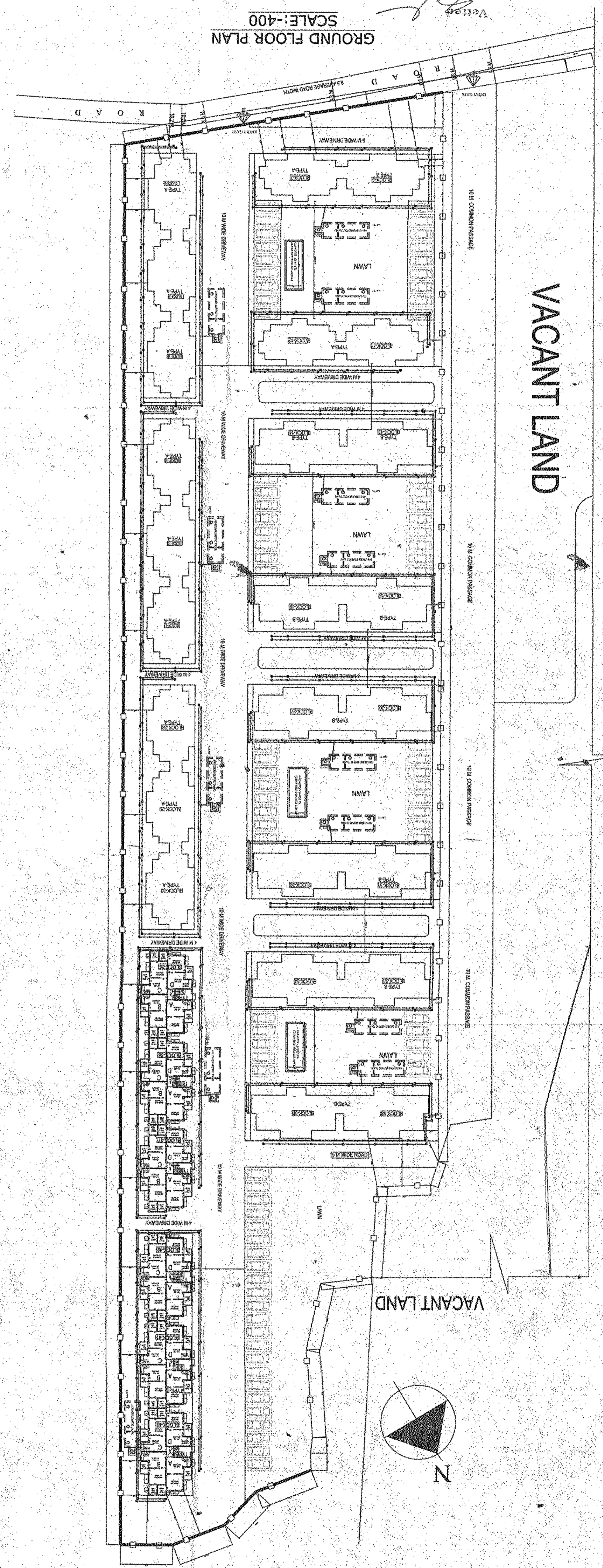

MOZAIK ARCHITECTS
 P-521, RAJA BASANTA ROY RD.
 KOLKATA-79
 PH. NO. - 033-40670994/9831180114
 DATE 20.11.2018

NOTE: ALL DIMENSIONS ARE IN MM. UNLESS NOTED OTHERWISE.

SHEET SCALP = 1:100 (OTHERWISE MENTION)

SIGNATURE OF ARCHITECT
 ANUPAM MATHI
 C.A. Registered Architect
 C.No. 100/10000
 Bangalore

SIGNATURE OF STRUCTURAL ENGINEER
 SANJAY K. BARKAL
 M. ARCHITECTURE (1992)
 P.E. IN CIVIL ENGINEERING (1994)
 P.E. IN STRUCTURAL ENGINEERING (1995)
 P.E. IN MECHANICAL ENGINEERING (1996)

SIGNATURE OF OWNER
 For Site Board

PROJECT-PROPOSED IV STRIED RESIDENTIAL PROJECTS AT MOZZA-DAKSHIN DHUBHORA, L.R. PLOT NO.-57, 59, 54(P), 54(P), 54(P), 54(P) & 54(P), LL. NO - 28, L.R. KHATAN NO - 1203, DISTRICT - JALPAIGURI, POLICE STATION-MATAIL, POST OFFICE- BATABARI, PIN - 732206.

DOOR MKD.	SILL	SIZE	WINDOW MKD.	SIZE
D1	W1	1500X1200	W1	900
D2	W2	1200X1200	W2	900
D3	W3	1000X1000	W3	1100
	W4	400X750	W4	1350

DETAILS OF AREA STATEMENT
 BLOCK NO. - 57 TO 62 TOTAL NO. OF BLOCKS - 67 NO.
 TYPE A - 13 TYPE B - 54
 TOTAL LAND AREA - 9.659 ACRE - 18028 SQ. FT. (1668098 SQ.M.)
 FOUR STORED
 TOTAL GROUND COVER AREA - (107.25X103) + (134.24X119) + (139.55X218) + (281.81X167) + (201.28X111) = 114411 SQ.M.
 TYPICAL 1ST TO 3RD FLOOR AREA - 481.87 SQ.M.
 TOTAL GROUND FLOOR AREA - 481.87 SQ.M.
 TOTAL BUILT UP AREA - 4524.88 SQ.M.
 TOTAL NO. OF BLOCKS - 54 NOS.
 TOTAL NO. OF FLAT - 48 NOS.
 TOTAL NO. OF CAR PARKING PROVIDED - 30 NOS.

District Engineer
 Jaldapuri Zilla Parishad
 Assistant Engineer (R.D.)
 Jaldapuri Zilla Parishad